

**DISTRIBUTION OF FERTILIZER
SALES
IN
KENTUCKY**

**Annual Report
Fertilizer Year 2013**

July 2012 – June 2013



see blue.
in the College of Ag

Agricultural Experimental Station
Division of Regulatory Services
Lexington, Kentucky 40546-0275
www.rs.uky.edu

TABLE OF CONTENTS

Introduction	2
Data Description	2
Total Fertilizer Summary	3
Historical Fertilizer Total	4
Distribution of Fertilizer In Kentucky FY 2013 (Map)	5
Distribution of Fertilizer In Kentucky FY 2012 (Map)	6
Comparison of Fertilizer Distribution 2008 – 2013	7
Detail Fertilizer Summary	8
Leading Grades by County (1-5)	14
Leading Grades by County (6-10)	18
Total Fertilizer and Nutrients by County	21



DISTRIBUTION OF FERTILIZER SALES IN KENTUCKY

July 2012 through June 2013

INTRODUCTION

This report provides data on fertilizer movement in Kentucky for the period of Fertilizer Year 2013, July 2012 through June 2013. The report shows total distribution for the current period and the previous comparable period; top grades and materials for the state; and, the distribution of total fertilizer and the top 10 grades by county.

All tonnage data in this publication are compiled from quarterly fertilizer reports submitted by companies registered or licensed to sell fertilizers in Kentucky.

We are now using the UFTRS Version 4 to publish our data. Our tonnage reports are also available on our internet site. Go to: <http://www.rs.uky.edu/>, click on "Fertilizer". Your suggestions to improve the reports are welcome. Please tell us what you want in a tonnage report and we will try to furnish it. Special requests are welcome. Please call Stephen McMurry at 859-257-2785.

DATA DESCRIPTION

Some of the quarterly reports received from the companies show only the county to which the fertilizer was shipped. Since fertilizer shipped to one county may have been used in another the information shown may not exactly represent fertilizers used in a given county. Some of the reports reflect receipts of fertilizer materials by the blender and not actual sales to farmers; therefore, what appears to be sales of materials may only be a consequence of the way the materials are reported. Some of the materials may subsequently be sold as part of a blend.

The information in this report is compiled from data submitted by August 1, 2014.

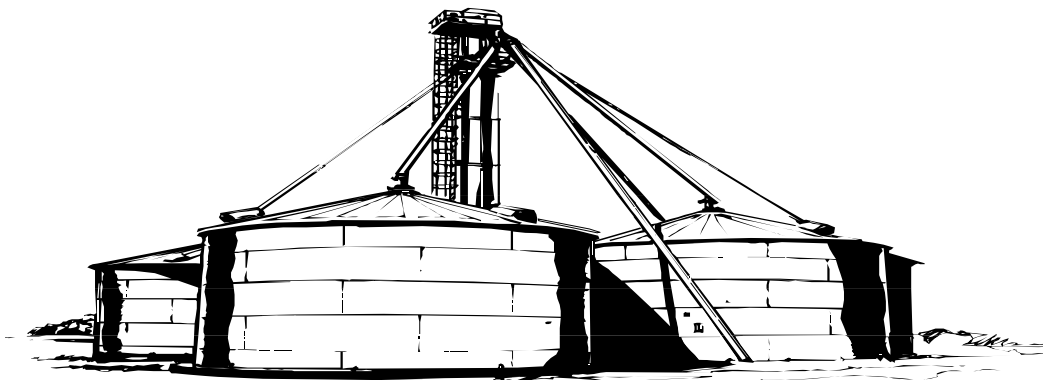

Distribution of Fertilizer Sales in Kentucky Fertilizer Year 2013

TOTAL FERTILIZER SUMMARY
 DIVISION OF REGULATORY SERVICES UNIVERSITY OF KENTUCKY
 From July, 2012 To June, 2013

	TOTAL	CONTAINER			USE	
		BAG	BULK	LIQUID	FARM	NONFARM
MULTI-NUTRIENT	308,697.17	58,906.35	229,149.35	20,641.46	268,947.11	39,750.06
NITROGEN	401,343.39	15,579.72	143,243.11	242,520.56	399,424.05	1,919.34
PHOSPHATE	1,991.37	129.20	1,859.41	2.76	1,969.76	21.61
POTASH	163,115.77	1,306.88	161,427.34	381.56	162,204.70	911.07
ORGANICS	12,490.66	1,496.26	10,994.34	0.06	10,852.93	1,637.74
SEC/MICRO	4,816.02	1,962.96	2,381.73	471.33	4,108.50	707.52
MISCELLANEOUS	19,386.49	1,058.15	16,875.76	1,448.58	19,160.22	226.28
TOTAL	911,840.89	80,439.53	565,931.03	265,466.32	866,667.27	45,173.62

Percentage by Form:

Bag	9%
Bulk	62%
Liquid	29%

Percentage by use:

Farm	95%
Non-Farm	5%

Distribution of Fertilizer Sales in Kentucky Fertilizer Year 2013

HISTORICAL TOTAL FERTILIZER
 DIVISION OF REGULATORY SERVICES UNIVERSITY OF KENTUCKY

Current = July, 2012 To June, 2013
 Historical = July, 2011 To June, 2012

	TOTAL		CONTAINER				USE					
			BAG		BULK		LIQUID		FARM		NONFARM	
	Historical	Current	Historical	Current	Historical	Current	Historical	Current	Historical	Current	Historical	Current
MULTI-NUTRIENT	357,005.21	308,697.17	71,947.63	58,906.35	265,039.22	229,149.35	20,018.36	20,641.46	340,660.70	268,947.11	16,344.51	39,750.06
NITROGEN	457,641.77	401,343.39	11,763.27	15,579.72	141,497.29	143,243.11	304,381.20	242,520.56	455,943.43	399,424.05	1,698.34	1,919.34
PHOSPHATE	3,146.35	1,991.37	1,053.01	129.20	2,082.58	1,859.41	10.77	2.76	3,124.07	1,969.76	22.29	21.61
POTASH	152,278.62	163,115.77	1,300.53	1,306.88	149,912.46	161,427.34	1,065.62	381.56	151,462.44	162,204.70	816.18	911.07
ORGANICS	14,505.86	12,490.66	3,950.71	1,496.26	10,555.15	10,994.34	0.00	0.06	11,561.25	10,852.93	2,944.61	1,637.74
SEC/MICRO	3,508.64	4,816.02	1,225.87	1,962.96	2,171.62	2,381.73	111.15	471.33	3,092.58	4,108.50	416.06	707.52
MISCELLANEOUS	14,049.08	19,386.49	-292.88	1,058.15	14,002.44	16,875.76	339.52	1,448.58	13,439.00	19,160.22	610.07	226.28
TOTAL	1,002,135.53	911,840.89	90,948.14	80,439.53	585,260.76	565,931.03	325,926.62	265,466.32	979,283.47	866,667.27	22,852.05	45,173.62

Percentage Change:

Total	-9.01%
Bag	-11.55%
Bulk	-3.30%
Liquid	-18.55%
Farm	-11.50%
Non-Farm	97.68%

Distribution of Fertilizer in Kentucky

July 2012 through June 2013

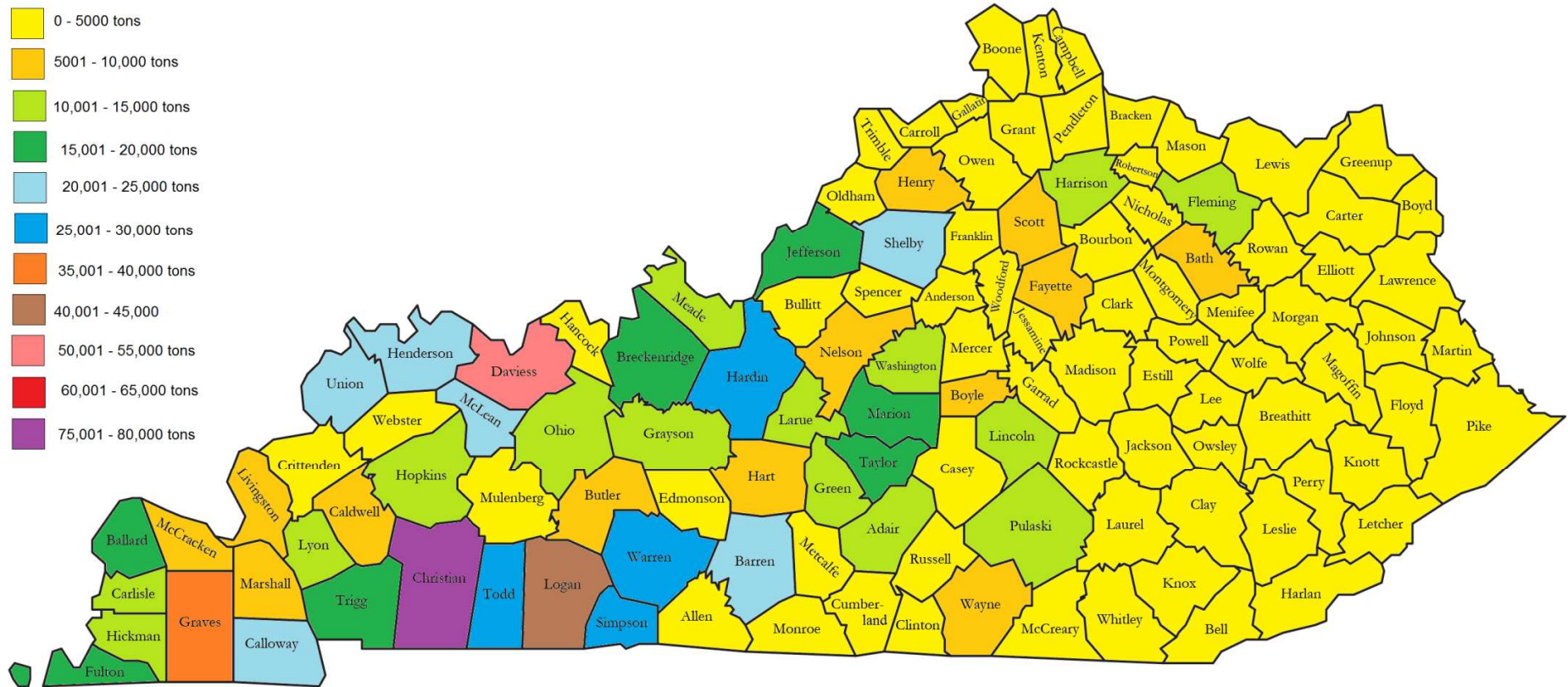

Distribution of Fertilizer in Kentucky July 2011 through June 2012

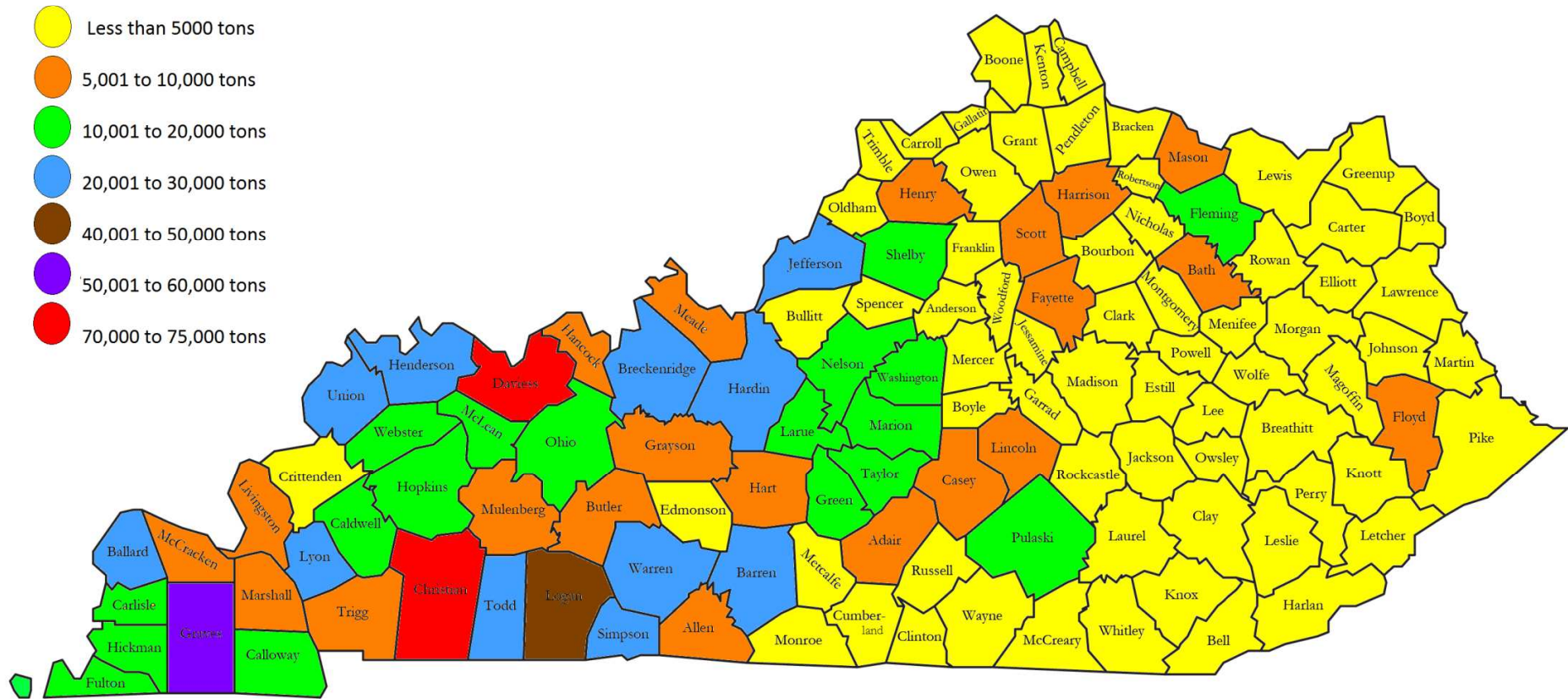

Comparison of Fertilizer Distribution in Kentucky 2008 -2013

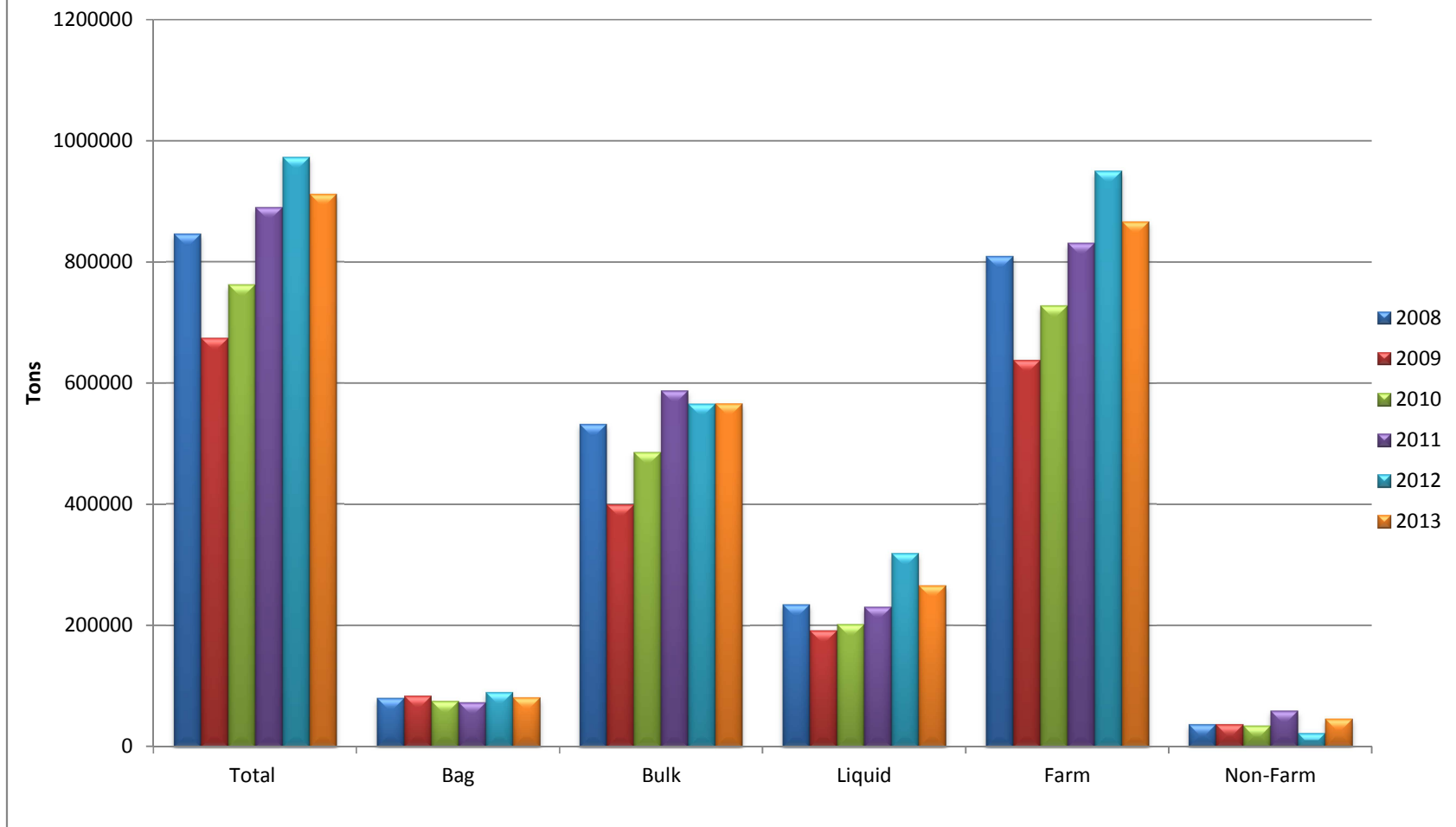

Distribution of Fertilizer Sales in Kentucky Fertilizer Year 2013

DETAIL FERTILIZER SUMMARY
 DIVISION OF REGULATORY SERVICES UNIVERSITY OF KENTUCKY
 From July, 2012 To June, 2013

Grades with 100 tons or more and reported by 3 or more shippers.

CODE	GRADE	TOTAL	BAG	BULK	LIQUID	FARM	NONFARM
0	0-0-7	108.66	108.66	0.00	0.00	16.05	92.61
0	0-0-10	7.57	0.00	7.57	0.00	7.57	0.00
0	0-0-22	100.08	0.33	99.75	0.00	99.75	0.33
0	0-0-28	389.41	0.00	386.41	3.00	386.41	3.00
0	0.05-0.04-	2,029.54	2,029.54	0.00	0.00	0.00	2,029.54
0	0.05-0.05-	4,679.56	4,679.56	0.00	0.00	7.00	4,672.56
0	0.5-0.5-0.5	218.86	218.86	0.00	0.00	0.00	218.86
0	2-1-6	3,907.12	0.00	14.00	3,893.12	3,907.00	0.12
0	3-18-18	318.52	0.00	0.00	318.52	318.52	0.00
0	4-0-0	105.60	0.00	0.00	105.60	105.60	0.00
0	5-5-5	560.86	468.02	92.84	0.00	92.84	468.02
0	5-10-10	197.44	191.44	6.00	0.00	197.44	0.00
0	5-10-15	450.53	310.82	139.71	0.00	450.53	0.00
0	5-20-20	487.21	435.23	42.74	9.24	487.21	0.00
0	6-12-12	173.29	173.29	0.00	0.00	173.29	0.00
0	6-15-40	345.92	0.00	345.92	0.00	345.92	0.00
0	6-24-6	108.42	0.00	33.00	75.42	108.42	0.00
0	6-24-24	334.63	310.84	23.79	0.00	325.76	8.88
0	8-0-0	229.04	0.00	0.00	229.04	229.03	0.01
0	8-24-4	223.01	0.00	0.00	223.01	223.01	0.00
0	9-18-9	387.77	0.00	0.00	387.77	387.40	0.38
0	9-18-27	963.86	357.47	606.39	0.00	963.86	0.00
0	9-23-30	15,696.95	19.71	15,506.40	170.85	15,693.03	3.93
0	9-24-3	6,292.06	0.00	26.00	6,266.06	6,292.06	0.00
0	10-10-10	5,261.48	5,118.62	128.22	14.64	5,159.77	101.71
0	10-20-20	2,795.27	2,785.73	9.54	0.00	2,792.14	3.13
0	10-50-0	3,690.29	0.00	3,690.29	0.00	3,690.29	0.00
0	11-8-5	107.64	0.00	68.69	38.95	107.64	0.00
0	12-0-0	56.41	0.11	0.00	56.30	53.30	3.11
0	12-9-7	127.09	127.09	0.00	0.00	0.00	127.09

Distribution of Fertilizer Sales in Kentucky Fertilizer Year 2013

DETAIL FERTILIZER SUMMARY
 DIVISION OF REGULATORY SERVICES UNIVERSITY OF KENTUCKY
 From July, 2012 To June, 2013

Grades with 100 tons or more and reported by 3 or more shippers.

CODE	GRADE	TOTAL	BAG	BULK	LIQUID	FARM	NONFARM
0	12-12-12	995.17	990.38	4.79	0.00	756.25	238.92
0	12-24-24	113.64	50.37	63.27	0.00	112.64	1.00
0	12-40-0	888.74	0.00	888.74	0.00	871.49	17.25
0	13-0-5	438.91	438.28	0.00	0.63	0.63	438.28
0	13-13-13	132.11	123.80	8.31	0.00	79.53	52.58
0	14-0-4	134.90	134.90	0.00	0.00	45.00	89.90
0	15-0-0	162.02	130.71	0.00	31.31	20.62	141.40
0	15-0-5	120.44	120.44	0.00	0.00	4.08	116.36
0	15-15-15	558.51	496.77	61.75	0.00	534.31	24.20
0	15-30-15	175.95	175.95	0.00	0.00	173.50	2.45
0	15.5-0-0	1.40	1.40	0.00	0.00	1.40	0.00
0	16-0-4	387.84	387.84	0.00	0.00	0.00	387.84
0	17-0-0	200.56	49.00	8.90	142.66	57.90	142.66
0	17-2-5	299.61	6.75	0.00	292.86	0.00	299.61
0	17-17-17	503.04	10.30	492.74	0.00	503.04	0.00
0	18-18-18	104.63	26.50	78.13	0.00	104.63	0.00
0	19-0-5	204.52	156.63	47.89	0.00	0.00	204.52
0	19-19-19	10,631.90	5,732.12	4,899.78	0.00	10,604.99	26.91
0	20-10-10	421.62	276.14	145.48	0.00	402.00	19.62
0	20-10-20	136.43	131.38	5.05	0.00	105.05	31.38
0	23-0-0	114.68	0.00	44.55	70.13	109.68	5.00
0	25-0-0	161.91	125.00	28.75	8.16	35.43	126.48
0	25-0-3	105.11	105.11	0.00	0.00	0.00	105.11
0	25-0-5	723.87	721.87	2.00	0.00	0.00	723.87
0	26-0-0	3,251.83	0.00	30.38	3,221.45	3,251.83	0.00
0	27-0-0	707.32	627.53	10.79	69.00	707.32	0.00
0	27-13-13	1,006.87	47.35	959.52	0.00	1,006.87	0.00
0	28-0-0	15.67	0.00	15.67	0.00	15.67	0.00
0	28-0-3	899.03	891.03	8.00	0.00	9.00	890.03
0	30-0-0	4.00	3.00	1.00	0.00	4.00	0.00

Distribution of Fertilizer Sales in Kentucky Fertilizer Year 2013

DETAIL FERTILIZER SUMMARY
 DIVISION OF REGULATORY SERVICES UNIVERSITY OF KENTUCKY
 From July, 2012 To June, 2013

Grades with 100 tons or more and reported by 3 or more shippers.

CODE	GRADE	TOTAL	BAG	BULK	LIQUID	FARM	NONFARM
0	30-0-4	413.08	413.08	0.00	0.00	8.00	405.08
0	30-10-10	337.94	28.64	309.30	0.00	337.61	0.33
0	32-0-0	1.60	0.38	1.22	0.00	1.22	0.38
0	33-0-0	186.90	5.21	181.69	0.00	174.47	12.43
0	37-0-0	189.35	188.60	0.75	0.00	186.00	3.35
0	40-0-0	284.28	1.10	283.18	0.00	240.37	43.91
0	44-0-0	281.06	3.00	278.06	0.00	281.06	0.00
2	82-0-0	59,444.33	0.00	174.10	59,270.23	59,444.33	0.00
10	33.5-0-0	7,271.63	0.00	7,271.63	0.00	7,271.63	0.00
10	34-0-0	30,649.37	2,569.48	28,079.89	0.00	30,394.33	255.04
16	27-0-0	376.35	351.56	24.79	0.00	376.35	0.00
24	21-0-0	7,954.59	594.36	7,341.18	19.05	7,910.86	43.73
27	26-0-0	9.66	0.00	0.00	9.66	9.66	0.00
29	33.5-0-0	1,413.40	0.00	1,413.40	0.00	1,413.40	0.00
31	12-0-0	704.55	0.00	49.95	654.60	704.55	0.00
35	17-0-0	481.56	0.00	4.12	477.44	0.00	481.56
43	15-0-0	3.04	3.04	0.00	0.00	3.04	0.00
43	15.5-0-0	159.31	158.84	0.00	0.47	150.49	8.82
54	15-0-0	0.77	0.15	0.00	0.62	0.15	0.62
56	0-0-0	1.00	0.00	0.00	1.00	0.00	1.00
56	25-0-0	125.12	78.69	0.00	46.43	46.43	78.69
56	26-0-0	25.00	0.00	0.00	25.00	25.00	0.00
56	27-0-0	124.47	81.32	2.15	41.00	124.47	0.00
58	28-0-0	46,796.70	0.00	573.28	46,223.42	46,771.83	24.87
59	30-0-0	6,014.22	0.89	94.55	5,918.78	6,013.33	0.89
60	32-0-0	123,609.79	3.37	859.97	122,746.44	123,609.79	0.00
61	44-0-0	498.36	0.00	498.36	0.00	498.36	0.00
61	46-0-0	12.00	0.00	0.00	12.00	0.00	12.00
66	46-0-0	100,900.20	9,744.52	91,155.69	0.00	100,586.58	313.63
97	12-0-0	0.03	0.00	0.00	0.03	0.00	0.03

Distribution of Fertilizer Sales in Kentucky Fertilizer Year 2013

DETAIL FERTILIZER SUMMARY
 DIVISION OF REGULATORY SERVICES UNIVERSITY OF KENTUCKY
 From July, 2012 To June, 2013

Grades with 100 tons or more and reported by 3 or more shippers.

CODE	GRADE	TOTAL	BAG	BULK	LIQUID	FARM	NONFARM
97	15-0-0	0.16	0.00	0.00	0.16	0.00	0.16
97	25-0-0	62.00	0.00	0.00	62.00	62.00	0.00
97	27-0-0	2.18	2.18	0.00	0.00	2.18	0.00
97	44-0-0	1,461.05	0.00	1,461.05	0.00	1,461.05	0.00
203	18-46-0	125,967.42	805.99	124,484.54	676.89	125,942.34	25.08
209	10-50-0	1,463.76	0.00	1,463.76	0.00	1,463.76	0.00
209	11-52-0	901.20	0.00	899.20	2.00	901.20	0.00
249	10-34-0	1,283.74	0.00	0.00	1,283.74	1,283.74	0.00
249	11-37-0	694.54	0.00	0.00	694.54	694.54	0.00
267	0-46-0	232.96	48.10	184.86	0.00	232.96	0.00
297	12-40-0	901.65	0.00	901.65	0.00	901.65	0.00
408	0-0-7	38.86	38.86	0.00	0.00	0.00	38.86
408	0-0-10	476.42	246.99	229.43	0.00	229.43	246.99
428	0-0-60	146,024.16	406.09	145,419.03	199.04	145,851.85	172.31
443	0-0-0	1.00	1.00	0.00	0.00	1.00	0.00
443	0-0-22	2,169.52	38.90	2,129.32	1.30	2,162.47	7.05
443	0-0-28	0.23	0.23	0.00	0.00	0.00	0.23
463	0-0-50	13,219.39	226.33	12,991.74	1.31	13,152.92	66.46
497	0-0-0	22.04	22.00	0.00	0.04	22.00	0.04
649	0.05-0.04-	10.43	10.43	0.00	0.00	0.00	10.43
649	0.05-0.05-	791.76	791.76	0.00	0.00	0.00	791.76
649	0.5-0.5-0.5	64.94	43.94	21.00	0.00	21.00	43.94
702	0-0-0	2.84	2.84	0.00	0.00	2.10	0.74
706	0-0-0	199.47	160.98	36.11	2.39	194.47	5.00
706	15-0-0	0.20	0.20	0.00	0.00	0.20	0.00
720	0-0-0	5.69	5.19	0.50	0.00	5.59	0.10
722	0-0-0	0.58	0.00	0.00	0.58	0.58	0.00
724	0-0-0	0.10	0.10	0.00	0.00	0.10	0.00
728	0-0-0	643.05	642.05	0.00	1.00	1.00	642.05
730	0-0-0	3.22	2.68	0.54	0.00	3.22	0.00

Distribution of Fertilizer Sales in Kentucky Fertilizer Year 2013

DETAIL FERTILIZER SUMMARY
 DIVISION OF REGULATORY SERVICES UNIVERSITY OF KENTUCKY
 From July, 2012 To June, 2013

Grades with 100 tons or more and reported by 3 or more shippers.

CODE	GRADE	TOTAL	BAG	BULK	LIQUID	FARM	NONFARM
730	12-0-0	6.77	0.00	0.00	6.77	0.00	6.77
731	0-0-0	0.21	0.21	0.00	0.00	0.08	0.13
732	0-0-0	130.63	6.80	123.83	0.00	124.88	5.75
733	0-0-0	8.01	0.14	0.00	7.87	8.01	0.00
734	0-0-0	1.22	0.00	0.00	1.22	1.17	0.05
742	0-0-0	25.50	10.80	14.70	0.00	25.50	0.00
744	0-0-0	4.28	4.28	0.00	0.00	4.21	0.08
745	0-0-0	12.57	10.34	0.00	2.23	12.57	0.00
749	0-0-0	2.47	0.00	0.00	2.47	2.47	0.00
750	0-0-0	1.25	1.25	0.00	0.00	1.25	0.00
754	0-0-0	2.19	0.00	1.60	0.59	2.19	0.00
764	0-0-0	1,982.98	4.33	1,978.60	0.05	1,979.65	3.33
766	0-0-0	1.08	0.00	1.00	0.08	1.00	0.08
770	0-0-0	391.12	323.09	66.86	1.17	387.12	4.00
773	0-0-0	24.19	4.05	0.00	20.14	24.19	0.00
780	0-0-0	210.18	209.63	0.55	0.00	185.18	25.00
782	0-0-0	75.87	65.82	9.72	0.33	75.87	0.00
784	0-0-0	346.70	12.99	0.00	333.71	338.52	8.18
784	4-0-0	9.60	0.00	0.00	9.60	9.60	0.00
784	8-0-0	0.38	0.00	0.00	0.38	0.38	0.00
797	0-0-0	297.75	104.28	125.47	68.00	292.62	5.14
798	0-0-0	378.51	374.86	2.25	1.40	378.51	0.00
978	0-0-0	19,248.49	1,038.72	16,807.26	1,398.51	19,042.49	206.00
988	0-0-0	0.15	0.15	0.00	0.00	0.15	0.00
990	0-0-0	71.71	2.13	68.50	1.08	68.56	3.15
998	0-0-0	66.13	17.13	0.00	49.00	49.00	17.13
TOTALS		782,170.34	49,209.83	477,053.04	255,903.47	766,329.43	15,840.91

Distribution of Fertilizer Sales in Kentucky Fertilizer Year 2013

DETAIL FERTILIZER SUMMARY
DIVISION OF REGULATORY SERVICES UNIVERSITY OF KENTUCKY
From July, 2012 To June, 2013

Totals of grades having the specified tonnage limit of 100 but less than 3 shippers:

TOTALS	79,754.67	25,861.82	45,845.60	8,047.25	54,726.86	25,027.81
--------	-----------	-----------	-----------	----------	-----------	-----------

Totals of grades Less Than 100 tons.

TOTALS	49,915.88	5,367.88	43,032.39	1,515.61	45,610.98	4,304.90
--------	-----------	----------	-----------	----------	-----------	----------

GRAND TOTAL:	911,840.89
GRAND TOTAL FOR BAG:	80,439.53
GRAND TOTAL FOR BULK:	565,931.03
GRAND TOTAL FOR LIQUID:	265,466.32
GRAND TOTAL FOR FARM:	866,667.27
GRAND TOTAL FOR NONFARM:	45,173.62

Distribution of Fertilizer Sales in Kentucky Fertilizer Year 2013

LEADING GRADES BY COUNTY (1-5)
 DIVISION OF REGULATORY SERVICES UNIVERSITY OF KENTUCKY
 From July, 2012 To June, 2013

COUNTY NAME	0-0-60	18-46-0	32-0-0	46-0-0	82-0-0
ADAIR	2,294.58	1,592.47	187.34	2,089.39	0.00
ALLEN	840.01	1,023.71	73.39	1,828.21	0.00
ANDERSON	48.24	49.78	0.00	0.00	-1.12
BALLARD	4,703.56	2,921.42	3,040.11	0.00	2,340.85
BARREN	4,447.24	5,155.31	159.00	5,413.61	0.00
BATH	917.83	947.15	0.00	1,518.15	0.00
BELL	0.00	0.25	0.00	0.00	0.00
BOONE	25.34	24.18	0.00	213.56	0.00
BOURBON	59.04	9.42	0.00	89.65	0.00
BOYD	7.26	0.00	0.00	9.80	0.00
BOYLE	1,343.79	382.93	546.09	1,109.42	0.00
BRACKEN	75.02	1.70	0.00	61.89	0.00
BREATHITT	0.00	0.00	0.00	1.00	0.00
BRECKINRIDGE	4,128.42	4,188.83	403.08	3,780.92	17.42
BULLITT	24.65	19.91	4.54	218.75	0.00
BUTLER	2,179.52	2,448.76	225.30	2,072.11	0.00
CALDWELL	1,027.46	1,022.67	1,957.16	716.23	310.46
CALLOWAY	3,917.29	1,852.09	7,418.04	67.96	0.00
CAMPBELL	27.27	10.09	0.00	135.69	0.00
CARLISLE	1,965.08	1,564.53	2,114.77	56.12	2,957.01
CARROLL	0.00	0.00	0.00	0.00	0.00
CARTER	188.10	215.64	0.00	219.86	0.00
CASEY	1,166.23	895.01	0.00	1,847.29	0.00
CHRISTIAN	9,760.47	8,256.61	21,279.79	3,607.95	5,054.43
CLARK	672.95	455.43	0.00	1,254.87	0.00
CLAY	41.42	45.81	0.00	79.32	0.00
CLINTON	757.20	821.78	51.01	852.78	0.00
CRITTENDEN	414.00	419.00	792.00	56.00	0.00
CUMBERLAND	65.02	42.47	0.00	50.04	0.00
DAVISS	9,678.82	6,834.58	5,903.85	2,651.24	8,686.56
EDMONSON	3.71	3.59	0.00	0.00	0.00
ELLIOTT	0.00	0.00	0.00	0.00	0.00
ESTILL	21.68	11.00	0.00	19.79	0.00

Distribution of Fertilizer Sales in Kentucky Fertilizer Year 2013

LEADING GRADES BY COUNTY (1-5)
 DIVISION OF REGULATORY SERVICES UNIVERSITY OF KENTUCKY
 From July, 2012 To June, 2013

COUNTY NAME	0-0-60	18-46-0	32-0-0	46-0-0	82-0-0
FAYETTE	148.92	50.73	0.00	571.81	0.00
FLEMING	1,656.32	1,414.09	0.00	2,141.84	0.00
FLOYD	0.00	0.00	0.00	1.00	0.00
FRANKLIN	2.00	0.00	0.00	29.21	0.00
FULTON	3,787.91	2,723.70	2,455.21	69.06	1,946.08
GALLATIN	489.26	515.54	0.00	985.42	0.00
GARRARD	84.92	29.00	0.00	210.20	0.00
GRANT	0.00	0.00	0.00	0.00	0.00
GRAVES	8,052.59	7,865.63	7,973.59	28.00	5,153.30
GRAYSON	1,940.90	2,026.27	321.96	2,016.38	0.00
GREEN	1,083.06	1,214.95	50.00	1,030.68	0.00
GREENUP	1.00	0.00	0.00	0.00	0.00
HANCOCK	1,203.11	837.30	110.51	1,251.23	184.19
HARDIN	3,787.85	3,446.62	2,690.37	5,329.90	303.78
HARLAN	0.00	0.00	0.00	0.00	0.00
HARRISON	1,561.26	436.57	178.00	2,379.26	0.00
HART	1,242.34	1,204.26	50.10	1,157.31	0.00
HENDERSON	3,510.22	2,531.79	3,346.14	520.07	3,632.01
HENRY	1,464.57	1,226.18	0.00	2,282.08	0.00
HICKMAN	2,802.31	2,429.55	3,276.75	379.12	2,487.34
HOPKINS	92.05	60.32	465.49	292.47	1,353.18
JACKSON	17.16	14.15	0.00	13.10	0.00
JEFFERSON	146.99	189.70	79.80	284.89	0.00
JESSAMINE	285.91	51.43	0.00	596.52	0.00
JOHNSON	0.00	0.00	0.00	2.00	0.00
KENTON	11.00	0.00	0.00	59.08	0.00
KNOTT	0.00	0.00	0.00	0.00	0.00
KNOX	12.61	3.66	0.00	0.00	0.00
LARUE	1,887.02	1,925.48	2,206.61	1,554.88	0.00
LAUREL	628.95	668.14	0.00	724.58	0.00
LAWRENCE	0.00	0.00	0.00	0.00	0.00
LEE	2.31	3.65	0.00	13.50	0.00
LESLIE	0.00	0.05	0.00	0.00	0.00

Distribution of Fertilizer Sales in Kentucky Fertilizer Year 2013

LEADING GRADES BY COUNTY (1-5)
 DIVISION OF REGULATORY SERVICES UNIVERSITY OF KENTUCKY
 From July, 2012 To June, 2013

COUNTY NAME	0-0-60	18-46-0	32-0-0	46-0-0	82-0-0
LETCHER	0.00	0.00	0.00	0.50	0.00
LEWIS	730.30	589.80	0.00	355.40	0.00
LINCOLN	2,312.41	1,416.61	436.18	3,160.96	0.00
LIVINGSTON	1,109.45	925.92	1,252.15	227.14	0.00
LOGAN	4,423.28	4,669.30	5,882.52	2,133.32	2,996.94
LYON	3,772.69	3,993.28	6,209.28	74.71	38.87
MC CRACKEN	1,424.94	1,176.77	551.88	361.54	2,111.11
MC CREARY	1.87	0.96	0.00	2.82	0.00
MC LEAN	2,185.60	2,963.22	3,157.20	421.91	5,376.74
MADISON	472.95	419.05	0.00	793.02	0.00
MAGOFFIN	0.00	0.00	0.00	0.00	0.00
MARION	1,310.85	1,264.90	1,157.68	2,267.66	0.00
MARSHALL	569.99	470.50	1,777.36	132.08	894.93
MARTIN	0.00	0.00	0.00	0.00	0.00
MASON	169.25	75.00	0.00	127.94	0.00
MEADE	452.51	529.96	657.20	1,820.90	0.00
MENIFEE	0.00	0.00	0.00	0.00	0.00
MERCER	987.64	301.55	127.11	1,417.55	0.00
METCALFE	342.59	296.28	0.00	407.98	0.00
MONROE	749.57	527.58	25.00	1,448.62	0.00
MONTGOMERY	44.33	26.53	0.00	135.12	0.00
MORGAN	441.31	469.14	0.00	384.31	0.00
MUHLENBERG	775.27	1,012.11	43.73	833.25	0.00
NELSON	1,191.24	693.06	1,489.00	2,202.76	0.00
NICHOLAS	102.96	129.62	0.00	129.52	0.00
OHIO	2,325.66	1,402.70	374.08	843.96	2,242.48
OLDHAM	650.63	630.53	350.21	330.17	0.00
OWEN	760.04	647.46	0.00	1,185.81	0.00
OWSLEY	0.00	0.00	0.00	0.50	0.00
PENDLETON	20.00	0.00	0.00	44.00	0.00
PERRY	0.00	0.00	0.00	0.00	0.00
PIKE	0.00	0.00	0.00	0.00	0.00
POWELL	2.22	2.12	0.00	3.25	0.00

Distribution of Fertilizer Sales in Kentucky Fertilizer Year 2013

LEADING GRADES BY COUNTY (1-5)
 DIVISION OF REGULATORY SERVICES UNIVERSITY OF KENTUCKY
 From July, 2012 To June, 2013

COUNTY NAME	0-0-60	18-46-0	32-0-0	46-0-0	82-0-0
PULASKI	2,569.64	1,981.67	780.51	2,594.88	0.00
ROBERTSON	0.00	0.00	0.00	0.00	0.00
ROCKCASTLE	60.65	49.92	0.00	108.36	0.00
ROWAN	10.14	9.26	0.00	8.00	0.00
RUSSELL	567.74	203.92	75.00	451.17	0.00
SCOTT	1,033.17	250.32	0.00	1,764.89	0.00
SHELBY	3,128.85	1,991.49	2,080.32	2,405.01	504.24
SIMPSON	4,705.17	5,118.50	7,500.02	2,620.27	1,294.94
SPENCER	25.87	0.00	659.56	0.10	0.00
TAYLOR	2,399.05	2,590.25	229.36	1,958.20	0.00
TODD	2,266.65	2,554.59	6,167.88	1,810.03	1,748.40
TRIGG	654.59	721.63	6,324.91	696.94	1,473.60
TRIMBLE	325.53	200.74	0.00	297.31	0.00
UNION	4,116.94	4,429.56	1,877.10	275.42	5,585.60
WARREN	4,597.63	4,713.78	5,402.53	4,647.51	0.00
WASHINGTON	2,700.01	2,328.25	1,494.14	3,083.61	0.00
WAYNE	1,042.78	1,060.27	32.00	1,290.88	0.00
WEBSTER	852.69	803.31	48.00	248.10	750.99
WHITLEY	195.17	182.10	0.00	111.32	0.00
WOLFE	0.00	0.00	0.00	4.00	0.00
WOODFORD	738.62	59.06	89.50	1,334.87	0.00
** UNKNOWN **	0.00	0.00	0.00	9.50	0.00
TOTALS:	146,024.16	125,967.42	123,611.39	100,912.20	59,444.33

Distribution of Fertilizer Sales in Kentucky Fertilizer Year 2013

LEADING GRADES BY COUNTY (6-10)
 DIVISION OF REGULATORY SERVICES UNIVERSITY OF KENTUCKY
 From July, 2012 To June, 2013

COUNTY NAME	28-0-0	34-0-0	9-23-30	0-0-50	19-19-19
ADAIR	261.86	1,163.70	0.00	121.90	422.31
ALLEN	25.77	106.70	0.00	128.15	33.95
ANDERSON	0.00	270.50	0.00	0.00	0.70
BALLARD	1,328.69	1,788.47	396.75	12.00	0.00
BARREN	628.39	2,342.33	0.00	795.73	57.32
BATH	488.50	77.00	6.50	378.02	178.78
BELL	0.00	2.00	0.00	0.00	7.25
BOONE	90.17	0.00	-0.10	2.00	127.25
BOURBON	0.00	212.95	0.00	41.31	16.72
BOYD	0.00	0.00	0.00	0.00	7.00
BOYLE	246.63	333.98	0.00	279.86	3.28
BRACKEN	0.39	0.00	0.00	2.50	24.85
BREATHITT	0.00	4.50	0.00	0.35	25.45
BRECKINRIDGE	3,374.27	290.88	0.00	410.29	32.78
BULLITT	1.00	0.00	0.00	0.00	7.41
BUTLER	47.26	1.98	51.45	25.44	20.75
CALDWELL	517.49	3,206.80	0.00	285.61	0.00
CALLOWAY	252.04	3,322.55	0.00	488.93	0.00
CAMPBELL	0.00	68.63	0.00	3.61	184.25
CARLISLE	0.00	5.94	1,281.86	4.50	0.00
CARROLL	74.00	0.00	0.00	0.00	0.00
CARTER	0.00	0.00	0.00	50.70	83.00
CASEY	25.06	39.32	3.75	178.24	256.68
CHRISTIAN	5,971.31	218.46	168.68	769.60	11.50
CLARK	0.00	3.00	0.00	224.30	71.63
CLAY	0.00	73.00	0.00	31.04	47.30
CLINTON	134.50	680.21	68.00	28.97	93.86
CRITTENDEN	0.00	0.00	0.00	0.00	0.98
CUMBERLAND	0.00	26.72	0.00	0.00	22.71
DAVISS	4,037.72	12.44	4,479.26	477.92	193.56
EDMONSON	0.00	0.00	0.00	0.00	0.00
ELLIOTT	0.00	0.00	0.00	0.00	0.00
ESTILL	0.00	0.00	0.00	0.00	20.15
FAYETTE	19.00	53.50	2.00	85.47	43.63
FLEMING	2,097.99	208.76	0.00	350.17	57.10
FLOYD	0.00	0.00	1.00	0.00	0.00
FRANKLIN	0.00	8.00	0.00	4.50	9.00
FULTON	152.76	4,510.17	0.00	0.00	0.00
GALLATIN	101.97	35.00	0.00	263.29	31.00
GARRARD	0.00	8.03	0.00	42.20	79.53
GRANT	0.00	0.00	0.00	0.00	2.50
GRAVES	52.38	2,654.01	775.25	483.66	0.00

Distribution of Fertilizer Sales in Kentucky Fertilizer Year 2013

LEADING GRADES BY COUNTY (6-10)
DIVISION OF REGULATORY SERVICES UNIVERSITY OF KENTUCKY

From July, 2012 To June, 2013

COUNTY NAME	28-0-0	34-0-0	9-23-30	0-0-50	19-19-19
GRAYSON	757.82	19.44	298.31	85.13	110.55
GREEN	259.27	1,239.33	0.00	337.24	2.08
GREENUP	0.00	0.00	3.00	0.00	84.00
HANCOCK	105.84	11.00	46.30	30.77	40.00
HARDIN	883.26	2.00	72.75	60.16	101.05
HARLAN	0.00	0.00	0.00	0.00	0.00
HARRISON	538.84	434.19	11.00	477.34	298.16
HART	149.57	13.00	62.06	222.67	33.55
HENDERSON	240.35	12.50	118.67	50.69	20.70
HENRY	127.25	0.00	0.00	590.85	21.00
HICKMAN	0.00	1.28	28.67	9.90	0.00
HOPKINS	753.75	3.00	1,773.64	0.00	31.03
JACKSON	0.00	96.34	0.00	11.39	141.24
JEFFERSON	0.00	11.25	0.00	46.13	973.79
JESSAMINE	25.62	29.00	0.00	113.50	4.00
JOHNSON	0.00	0.00	0.00	0.00	40.25
KENTON	4.26	4.00	0.00	0.00	0.00
KNOTT	0.00	0.00	0.00	0.00	1.00
KNOX	0.00	13.29	0.00	0.00	18.25
LARUE	40.00	0.44	10.87	132.31	36.42
LAUREL	25.01	142.48	0.00	116.35	355.33
LAWRENCE	0.00	0.00	0.00	0.00	2.00
LEE	0.00	0.00	0.00	0.00	24.70
LESLIE	0.00	3.38	0.00	0.00	3.76
LETCHER	0.00	5.25	0.00	2.00	10.00
LEWIS	0.00	0.00	0.00	98.00	91.50
LINCOLN	669.94	312.26	0.00	296.48	370.32
LIVINGSTON	0.00	69.53	0.00	2.94	17.83
LOGAN	3,906.66	186.05	214.47	233.43	66.28
LYON	5.14	0.00	0.00	0.00	0.00
MC CRACKEN	0.00	18.31	4.20	0.00	22.49
MC CREARY	0.00	0.00	0.00	0.00	28.09
MC LEAN	1,744.01	0.00	1,466.58	22.71	28.07
MADISON	0.00	30.00	18.00	134.00	422.93
MAGOFFIN	0.00	0.00	0.00	0.00	5.00
MARION	525.18	3.00	115.70	120.18	3.06
MARSHALL	4.16	383.45	540.98	22.82	0.00
MARTIN	0.00	0.00	0.00	0.00	0.00
MASON	0.00	75.71	0.00	62.12	0.00
MEADE	1,060.30	0.00	203.35	4.07	145.03
MENIFEE	0.00	125.00	0.00	5.00	16.00
MERCER	179.05	34.95	0.00	102.62	13.00

Distribution of Fertilizer Sales in Kentucky Fertilizer Year 2013

LEADING GRADES BY COUNTY (6-10)
DIVISION OF REGULATORY SERVICES UNIVERSITY OF KENTUCKY

From July, 2012 To June, 2013

COUNTY NAME	28-0-0	34-0-0	9-23-30	0-0-50	19-19-19
METCALFE	0.00	547.13	0.00	9.70	576.27
MONROE	25.00	574.80	0.00	112.27	242.27
MONTGOMERY	0.00	25.00	0.00	17.08	213.00
MORGAN	0.00	100.00	0.00	76.54	263.50
MUHLENBERG	230.49	9.75	0.00	167.05	16.75
NELSON	259.00	0.00	0.00	149.45	10.00
NICHOLAS	7.00	0.00	0.00	110.11	63.00
OHIO	688.14	6.00	2,130.89	16.07	129.55
OLDHAM	0.00	0.00	0.00	1.10	18.00
OWEN	0.00	80.00	0.00	478.48	48.00
OWSLEY	0.00	4.51	0.00	0.12	6.83
PENDLETON	0.00	3.00	0.00	0.00	17.00
PERRY	0.00	0.00	0.00	0.00	0.00
PIKE	0.00	0.00	0.00	0.00	1.00
POWELL	0.00	0.00	0.00	5.60	17.48
PULASKI	177.31	497.06	9.55	151.48	627.56
ROBERTSON	1.00	0.00	0.00	0.00	0.00
ROCKCASTLE	0.00	54.26	0.00	7.06	165.87
ROWAN	0.00	25.00	0.00	1.00	87.50
RUSSELL	0.00	183.26	0.00	15.23	300.58
SCOTT	127.26	240.17	0.00	360.89	7.00
SHELBY	1,582.93	2.00	137.80	359.72	790.91
SIMPSON	596.35	209.60	187.83	238.37	36.80
SPENCER	0.00	0.00	0.00	0.00	0.00
TAYLOR	2,863.32	990.26	0.00	229.58	80.78
TODD	2,819.19	251.78	568.67	292.22	4.25
TRIGG	584.48	8.00	193.98	99.24	43.76
TRIMBLE	0.00	0.00	0.00	147.58	5.00
UNION	222.61	0.00	180.24	0.00	0.78
WARREN	3,322.48	650.66	13.93	205.14	792.54
WASHINGTON	531.97	0.00	0.00	363.45	11.50
WAYNE	530.51	532.46	0.00	24.36	109.47
WEBSTER	308.91	0.00	51.12	0.00	6.15
WHITLEY	0.00	113.98	0.00	0.00	143.02
WOLFE	0.00	0.00	0.00	0.00	22.15
WOODFORD	0.00	531.75	0.00	219.46	17.00
** UNKNOWN **	0.00	0.00	0.00	0.00	0.00
TOTALS:	46,812.37	30,649.37	15,696.95	13,219.39	10,631.90

Distribution of Fertilizer Sales in Kentucky Fertilizer Year 2013

TOTAL FERTILIZER AND NUTRIENTS BY COUNTY
 DIVISION OF REGULATORY SERVICES UNIVERSITY OF KENTUCKY
 From July, 2012 To June, 2013

COUNTY NAME	TOTAL FERTILIZER	TOTAL SINGLE	TOTAL MULTI	ALL OTHER	MULTIPLE - NUTRIENT			ALL FERTILIZER		
					TOTAL N	TOTAL P205	TOTAL K20	TOTAL N	TOTAL P205	TOTAL K20
	0.00	0.00	0.00	0.00	0.00	0.00	0.00	0.00	0.00	0.00
ADAIR	10,012.11	6,751.87	2,428.02	832.23	419.53	865.89	135.38	2,142.24	889.50	1,606.15
ALLEN	4,905.01	3,398.92	1,429.20	76.89	211.04	513.66	30.21	1,122.28	523.58	638.58
ANDERSON	520.75	318.11	152.82	49.82	11.90	23.72	2.21	102.98	23.72	31.20
BALLARD	17,658.84	13,259.87	4,390.34	8.63	663.87	1,784.34	227.48	4,553.43	1,784.34	3,055.61
BARREN	23,262.73	16,381.81	5,864.20	1,016.71	982.93	2,424.04	40.46	5,191.25	2,425.35	3,219.73
BATH	5,504.61	3,669.48	1,278.07	557.07	223.26	487.22	56.24	1,173.30	487.22	798.65
BELL	262.49	2.00	260.49	0.00	8.29	7.37	7.85	8.97	7.37	7.85
BOONE	4,177.19	664.35	3,362.64	150.20	266.67	121.95	212.90	448.71	122.59	230.29
BOURBON	786.35	520.53	264.12	1.70	19.47	20.10	34.74	170.43	20.10	90.83
BOYD	802.28	80.04	678.72	43.53	39.77	6.85	14.28	52.56	6.90	20.01
BOYLE	6,928.15	4,621.50	1,015.42	1,291.23	96.26	210.30	16.26	1,059.99	222.83	1,083.80
BRACKEN	495.06	296.68	125.22	73.16	11.37	16.35	14.78	74.05	17.01	68.03
BREATHITT	305.50	29.85	272.91	2.74	23.96	29.06	29.09	32.43	29.06	29.27
BRECKINRIDGE	17,665.45	12,697.67	4,821.19	146.60	813.78	2,022.31	169.50	3,810.58	2,055.93	2,851.84
BULLITT	758.69	259.89	447.20	51.60	45.77	21.01	27.98	149.08	21.04	43.42
BUTLER	7,284.58	4,551.61	2,674.96	58.01	461.53	1,167.89	30.48	1,500.70	1,167.89	1,350.92

Distribution of Fertilizer Sales in Kentucky Fertilizer Year 2013

TOTAL FERTILIZER AND NUTRIENTS BY COUNTY
 DIVISION OF REGULATORY SERVICES UNIVERSITY OF KENTUCKY
 From July, 2012 To June, 2013

COUNTY NAME	TOTAL FERTILIZER	TOTAL SINGLE	TOTAL MULTI	ALL OTHER	MULTIPLE - NUTRIENT			ALL FERTILIZER		
					TOTAL N	TOTAL P205	TOTAL K20	TOTAL N	TOTAL P205	TOTAL K20
CALDWELL	9,535.43	8,153.35	1,319.42	62.67	208.15	544.55	11.62	2,679.99	544.67	772.61
CALLOWAY	23,485.62	15,966.77	6,395.76	1,123.09	609.81	1,603.07	318.91	4,270.69	1,686.02	2,920.84
CAMPBELL	2,595.36	246.18	2,323.40	25.79	69.46	59.26	63.63	156.41	59.70	81.96
CARLISLE	13,278.66	8,249.06	4,940.08	89.52	624.37	1,341.70	823.22	4,097.50	1,341.70	2,004.59
CARROLL	2,105.99	74.00	48.59	1,983.40	0.77	0.41	0.43	21.54	0.44	0.48
CARTER	1,118.77	459.01	495.21	164.56	71.38	137.39	38.87	172.53	137.39	177.16
CASEY	4,797.70	3,260.78	1,344.12	192.79	234.68	483.19	70.76	1,105.84	483.80	859.98
CHRISTIAN	71,348.88	47,832.85	23,217.79	298.24	2,766.32	7,304.88	1,010.82	17,347.13	7,305.04	7,303.33
CLARK	3,351.94	2,268.57	844.11	239.26	109.69	229.82	22.11	695.89	231.10	555.06
CLAY	509.39	241.36	201.55	66.48	24.20	37.88	18.71	88.08	37.89	59.10
CLINTON	4,288.44	2,824.50	1,374.85	89.09	234.54	493.11	75.65	990.70	493.12	544.56
CRITTENDEN	2,097.35	1,279.50	601.85	216.00	85.26	210.33	9.85	366.60	210.33	258.29
CUMBERLAND	254.69	142.06	104.99	7.64	16.84	28.55	10.12	48.99	28.55	49.14
DAVIESS	53,646.39	34,849.02	18,435.64	361.74	2,439.11	5,332.01	2,835.84	14,681.86	5,433.48	8,900.31
EDMONSON	89.11	10.98	73.37	4.76	3.21	4.26	3.94	3.69	4.26	6.24
ESTILL	115.76	44.99	70.77		9.07	12.72	7.67	19.12	12.72	20.68
FAYETTE	5,270.14	1,227.92	3,877.90	164.33	349.90	65.47	93.39	670.43	65.86	238.46

Distribution of Fertilizer Sales in Kentucky Fertilizer Year 2013

TOTAL FERTILIZER AND NUTRIENTS BY COUNTY
 DIVISION OF REGULATORY SERVICES UNIVERSITY OF KENTUCKY
 From July, 2012 To June, 2013

COUNTY NAME	TOTAL FERTILIZER	TOTAL SINGLE	TOTAL MULTI	ALL OTHER	MULTIPLE - NUTRIENT			ALL FERTILIZER		
					TOTAL N	TOTAL P205	TOTAL K20	TOTAL N	TOTAL P205	TOTAL K20
FLEMING	10,720.19	7,126.61	1,892.78	1,700.81	300.87	795.93	26.48	2,002.02	796.59	1,274.75
FLOYD	142.57	18.00	122.17	2.40	5.17	8.51	7.55	10.25	8.53	7.58
FRANKLIN	544.41	60.76	441.99	41.67	17.79	7.83	10.03	36.15	8.31	13.90
FULTON	16,573.59	13,559.13	2,993.06	21.40	519.68	1,343.74	1.98	4,640.75	1,343.74	2,274.73
GALLATIN	2,794.25	1,908.55	668.22	217.48	113.39	256.33	21.90	615.44	256.35	447.11
GARRARD	561.47	346.35	163.24	51.88	24.55	35.82	24.35	126.62	37.33	96.91
GRANT	77.30	5.90	71.40	0.00	3.28	1.30	1.68	3.52	1.30	1.68
GRAVES	38,381.06	26,702.51	10,770.69	907.87	1,664.54	4,148.70	607.37	10,168.89	4,148.70	5,681.99
GRAYSON	11,381.91	5,285.20	5,017.52	1,079.19	891.42	1,377.75	564.02	2,251.66	1,406.61	1,780.87
GREEN	12,373.04	4,361.28	1,234.19	6,777.57	219.53	559.66	1.49	1,591.79	755.91	900.92
GREENUP	159.34	16.76	142.23	0.36	24.49	21.68	22.80	28.02	21.68	23.88
HANCOCK	4,153.87	3,005.92	1,049.30	98.65	175.34	437.69	27.16	974.75	470.77	767.65
HARDIN	25,062.08	13,774.01	10,286.81	1,001.27	1,532.53	2,501.68	1,057.82	5,545.48	2,515.35	3,373.25
HARLAN	93.54	0.00	93.54	0.00	1.48	0.98	1.13	1.48	0.98	1.13
HARRISON	10,282.49	6,762.82	3,162.13	357.54	639.90	440.47	469.56	2,445.97	443.57	1,686.33
HART	6,989.80	2,957.64	3,664.80	367.37	733.07	877.66	439.82	1,359.37	879.06	1,305.45
HENDERSON	20,456.14	14,684.50	5,491.63	280.01	768.88	1,664.30	507.39	6,012.71	2,013.04	2,638.89

Distribution of Fertilizer Sales in Kentucky Fertilizer Year 2013

TOTAL FERTILIZER AND NUTRIENTS BY COUNTY
 DIVISION OF REGULATORY SERVICES UNIVERSITY OF KENTUCKY
 From July, 2012 To June, 2013

COUNTY NAME	TOTAL FERTILIZER	TOTAL SINGLE	TOTAL MULTI	ALL OTHER	MULTIPLE - NUTRIENT			ALL FERTILIZER		
					TOTAL N	TOTAL P205	TOTAL K20	TOTAL N	TOTAL P205	TOTAL K20
HENRY	6,760.27	5,056.79	1,342.00	361.48	231.55	576.42	7.39	1,506.94	576.42	1,181.70
HICKMAN	12,672.52	9,438.21	2,889.16	345.14	487.24	1,165.45	32.14	3,887.00	1,165.45	1,718.47
HOPKINS	7,631.16	3,057.51	4,347.29	226.36	489.12	842.37	1,062.44	2,130.12	842.41	1,121.98
JACKSON	679.47	144.74	496.17	38.56	62.28	82.67	78.81	102.82	82.78	94.80
JEFFERSON	16,254.92	1,194.42	14,488.40	572.11	1,590.86	1,640.57	1,231.93	1,860.65	1,646.85	1,355.86
JESSAMINE	1,934.07	1,251.43	490.43	192.21	44.73	29.92	17.19	387.54	29.94	249.19
JOHNSON	448.16	20.04	427.22	0.90	31.02	23.08	23.75	36.80	23.08	23.75
KENTON	1,285.61	225.51	1,050.98	9.13	109.45	13.29	33.02	151.92	13.35	43.54
KNOTT	25.50	2.75	22.75		2.04	2.64	2.64	2.04	2.64	2.92
KNOX	189.95	26.53	135.09	28.34	9.43	10.59	8.94	14.08	10.59	16.51
LARUE	11,547.71	6,370.90	4,999.82	176.99	875.72	1,370.18	604.63	2,466.25	1,370.18	1,803.96
LAUREL	3,869.36	1,816.38	1,754.58	298.40	223.76	411.85	100.23	667.03	411.87	535.79
LAWRENCE	81.15	0.00	78.75	2.40	3.21	2.04	2.88	3.23	2.05	2.90
LEE	55.60	15.81	38.79	1.00	6.04	7.00	5.32	12.25	7.01	6.70
LESLIE	33.56	3.38	30.18		4.15	5.13	3.00	5.30	5.13	3.00
LETCHER	67.79	8.25	59.54		4.92	6.45	6.54	6.94	6.67	7.54
LEWIS	2,043.57	1,226.70	816.87		139.38	303.78	31.51	311.96	303.78	518.69

Distribution of Fertilizer Sales in Kentucky Fertilizer Year 2013

TOTAL FERTILIZER AND NUTRIENTS BY COUNTY
 DIVISION OF REGULATORY SERVICES UNIVERSITY OF KENTUCKY
 From July, 2012 To June, 2013

COUNTY NAME	TOTAL FERTILIZER	TOTAL SINGLE	TOTAL MULTI	ALL OTHER	MULTIPLE - NUTRIENT			ALL FERTILIZER		
					TOTAL N	TOTAL P205	TOTAL K20	TOTAL N	TOTAL P205	TOTAL K20
LINCOLN	10,282.89	7,642.64	2,144.52	495.73	355.01	761.91	118.67	2,333.87	762.05	1,688.93
LIVINGSTON	6,927.63	2,813.60	1,527.76	2,586.28	310.91	502.55	64.24	894.68	502.55	731.38
LOGAN	40,115.92	24,331.91	14,824.80	959.22	1,757.60	4,020.78	880.04	9,407.75	4,020.79	3,689.69
LYON	14,797.66	10,375.72	4,421.88	0.07	759.89	1,983.82	1.61	2,896.10	1,983.82	2,265.37
MC CRACKEN	6,843.99	4,537.83	2,258.75	47.41	275.57	573.37	32.20	2,371.02	573.39	887.27
MC CREARY	40.62	4.69	35.93		6.27	6.81	6.42	7.57	6.81	7.54
MC LEAN	20,648.83	13,407.23	7,162.35	79.25	1,001.86	2,220.18	1,063.31	7,241.37	2,220.54	2,387.63
MADISON	3,389.42	1,568.85	1,728.24	92.33	210.71	308.74	128.63	624.72	308.78	480.62
MAGOFFIN	63.48	31.08	32.40		3.66	4.70	4.68	12.03	4.70	4.68
MARION	13,902.29	6,469.17	7,347.50	85.62	1,300.65	1,330.20	913.37	3,091.11	1,330.32	1,760.47
MARSHALL	8,351.16	4,465.15	3,846.13	39.89	428.51	781.05	857.13	2,195.57	781.42	1,213.83
MARTIN	1.60	0.00	1.60		0.53	0.00	0.08	0.53	0.00	0.08
MASON	1,479.41	470.61	861.61	147.19	43.53	62.70	18.35	129.58	62.70	152.24
MEADE	10,633.81	4,003.56	6,481.23	149.03	1,064.88	1,335.32	1,227.14	2,412.42	1,336.30	1,501.83
MENIFEE	206.00	152.00	54.00		6.04	8.44	8.44	51.78	8.44	13.14
MERCER	3,915.45	3,448.83	365.09	101.53	58.43	142.92	4.27	963.68	142.92	649.76
METCALFE	3,127.44	1,365.36	1,640.49	121.59	256.12	347.86	244.78	642.72	347.86	455.18

Distribution of Fertilizer Sales in Kentucky Fertilizer Year 2013

TOTAL FERTILIZER AND NUTRIENTS BY COUNTY
 DIVISION OF REGULATORY SERVICES UNIVERSITY OF KENTUCKY
 From July, 2012 To June, 2013

COUNTY NAME	TOTAL FERTILIZER	TOTAL SINGLE	TOTAL MULTI	ALL OTHER	MULTIPLE - NUTRIENT			ALL FERTILIZER		
					TOTAL N	TOTAL P205	TOTAL K20	TOTAL N	TOTAL P205	TOTAL K20
MONROE	4,384.32	3,063.20	1,235.99	85.14	234.09	348.15	106.50	1,130.96	348.15	620.75
MONTGOMERY	1,145.31	339.91	795.92	9.48	75.21	89.92	93.17	175.52	89.95	130.58
MORGAN	2,411.87	1,070.05	847.02	494.81	145.23	283.16	70.58	369.32	283.68	373.63
MUHLENBERG	3,596.47	2,235.97	1,193.99	166.51	195.14	476.92	11.82	713.02	476.93	560.52
NELSON	7,142.22	5,365.77	1,390.55	385.90	160.98	380.70	25.70	1,741.22	381.43	815.46
NICHOLAS	811.81	373.62	338.94	99.25	63.28	78.44	36.43	131.30	78.44	153.27
OHIO	13,185.82	6,897.11	6,224.76	63.95	845.46	1,670.94	1,089.59	3,527.34	1,670.94	2,505.29
OLDHAM	2,678.99	1,365.36	1,302.29	11.34	162.59	323.71	16.35	432.40	323.71	407.88
OWEN	3,809.75	2,828.01	755.98	225.76	132.50	311.53	14.61	810.98	311.53	709.88
OWSLEY	36.42	8.25	28.17		3.93	3.35	5.24	6.52	3.35	5.30
PENDLETON	118.13	67.13	51.00		6.94	4.69	5.24	28.22	4.69	17.24
PERRY	283.76	0.26	283.48	0.02	3.56	0.84	1.40	3.56	0.84	1.40
PIKE	399.77	0.00	396.38	3.39	8.83	1.96	3.72	8.83	1.96	3.72
POWELL	133.00	30.65	102.35		8.15	9.53	9.02	11.66	9.53	14.36
PULASKI	12,612.94	7,430.38	4,193.46	989.09	683.20	1,175.90	286.26	2,593.29	1,193.64	1,910.32
ROBERTSON	2.53	1.05	0.10	1.38	0.01	0.01	0.00	0.29	0.01	0.00
ROCKCASTLE	537.70	230.33	300.82	6.55	53.50	66.20	46.24	121.80	66.20	86.16

Distribution of Fertilizer Sales in Kentucky Fertilizer Year 2013

TOTAL FERTILIZER AND NUTRIENTS BY COUNTY
 DIVISION OF REGULATORY SERVICES UNIVERSITY OF KENTUCKY
 From July, 2012 To June, 2013

COUNTY NAME	TOTAL FERTILIZER	TOTAL SINGLE	TOTAL MULTI	ALL OTHER	MULTIPLE - NUTRIENT			ALL FERTILIZER		
					TOTAL N	TOTAL P205	TOTAL K20	TOTAL N	TOTAL P205	TOTAL K20
ROWAN	557.90	53.89	501.54	2.47	40.03	41.06	37.87	52.31	41.34	46.28
RUSSELL	2,590.45	1,300.78	1,071.84	217.83	198.09	209.00	132.00	503.28	215.02	482.27
SCOTT	5,117.82	4,148.71	636.86	332.25	66.77	124.39	9.79	1,187.38	124.86	816.84
SHELBY	21,602.38	11,096.50	9,648.13	857.76	1,624.21	1,754.75	1,244.91	4,610.94	1,777.49	3,324.58
SIMPSON	25,985.18	18,578.43	7,306.65	100.09	1,121.64	2,651.35	272.45	6,340.53	2,651.35	3,214.74
SPENCER	994.71	690.45	304.25	0.01	16.10	16.08	15.80	227.23	16.08	31.73
TAYLOR	15,193.13	9,705.01	5,146.80	341.32	880.44	1,489.55	389.27	3,300.96	1,489.59	1,949.47
TODD	25,517.36	17,797.62	7,483.15	236.58	1,082.13	2,237.57	845.48	6,820.81	2,237.95	2,380.40
TRIGG	14,139.58	10,296.97	3,642.94	199.67	512.78	946.85	523.20	4,387.40	947.55	968.67
TRIMBLE	1,138.04	770.77	242.52	124.75	41.58	94.28	3.24	178.34	94.28	272.38
UNION	20,862.49	12,749.27	7,958.73	154.49	1,042.97	2,725.51	734.32	6,485.98	2,913.76	3,204.98
WARREN	28,217.79	19,088.51	8,219.22	910.05	1,324.85	2,606.19	322.83	6,383.24	2,612.85	3,201.88
WASHINGTON	13,039.43	9,593.67	2,429.21	1,016.55	429.41	1,087.78	8.43	2,821.08	1,087.78	1,810.18
WAYNE	5,115.93	3,486.82	1,586.34	42.77	230.51	526.50	38.76	1,171.13	526.50	676.61
WEBSTER	3,450.86	2,209.12	1,202.76	38.98	176.53	448.97	29.34	1,008.32	448.97	541.08
WHITLEY	1,091.81	421.13	648.28	22.40	69.61	117.18	34.55	159.64	117.23	151.75
WOLFE	67.84	6.21	61.63		7.34	7.44	7.46	9.76	7.44	7.47
WOODFORD	3,205.48	2,977.58	193.60	34.29	28.05	35.50	13.74	862.47	36.35	568.14
** UNKNOWN **	387.49	13.54	368.62	5.33	38.56	71.34	19.90	43.46	71.44	21.19
TOTALS:	911,840.89	566,450.54	308,697.17	36,693.18	43,661.32	85,392.70	25,588.88	214,014.69	86,544.69	120,719.32